

Rechtergevel 1:100

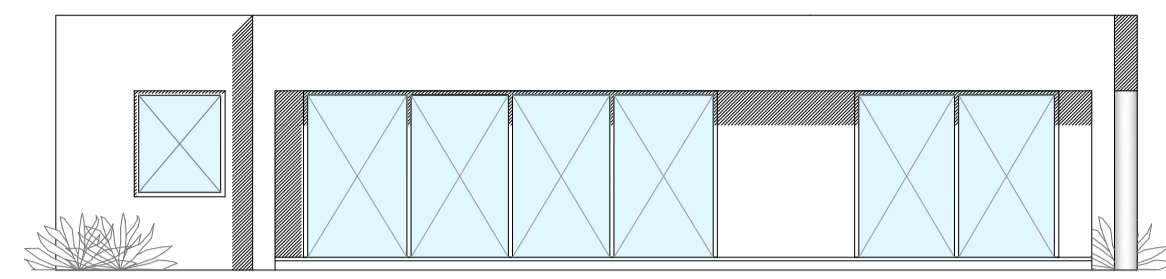

Achtergevel 1:100

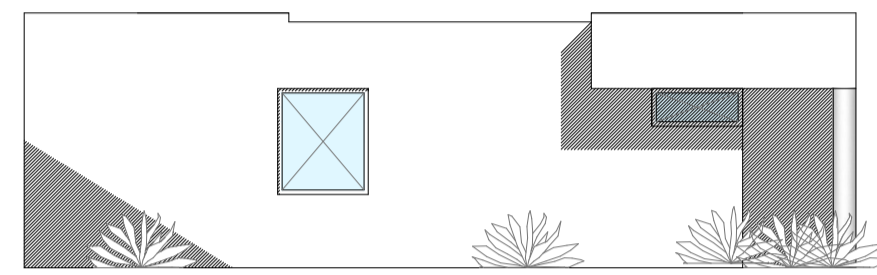

Linkergevel 1:100

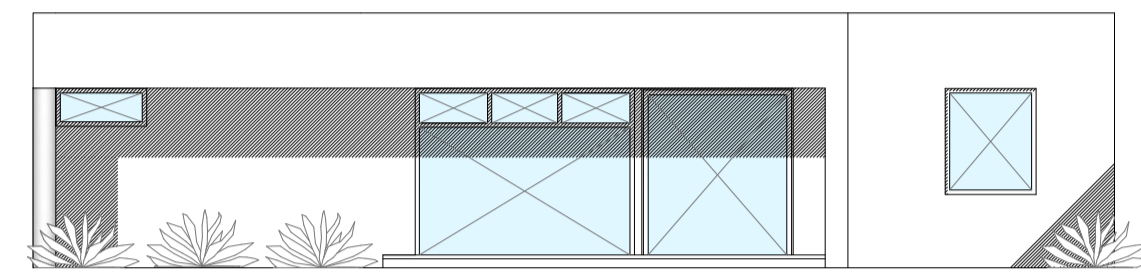

Voorgevel 1:100

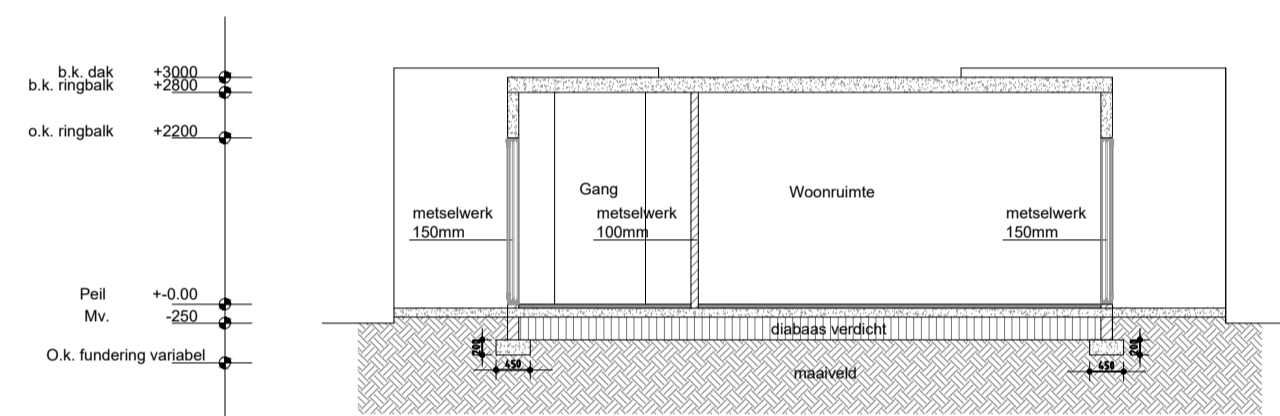

Doorsnede B-B 1:100

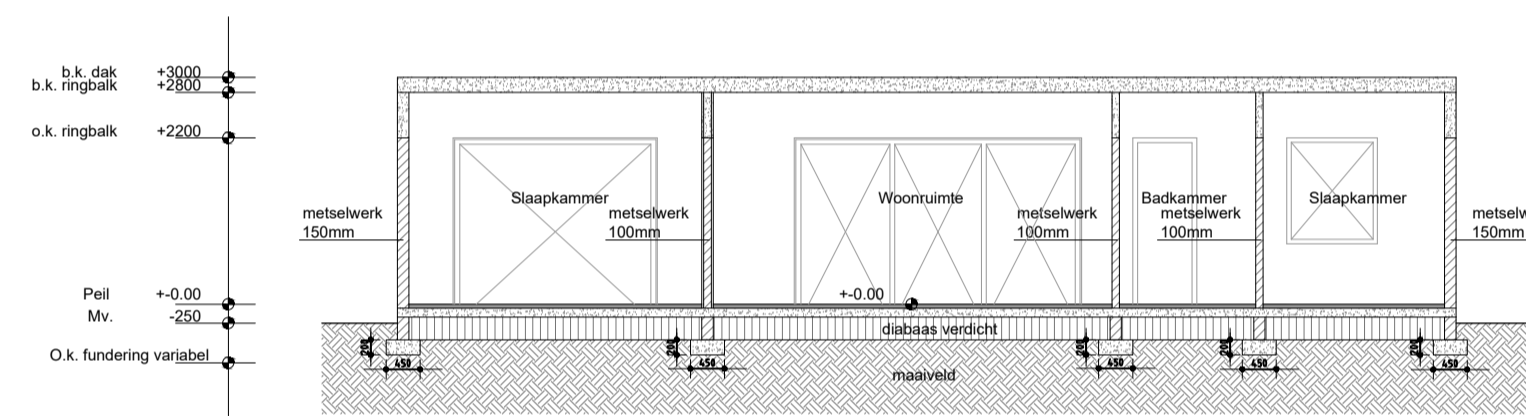

Doorsnede A-A 1:100

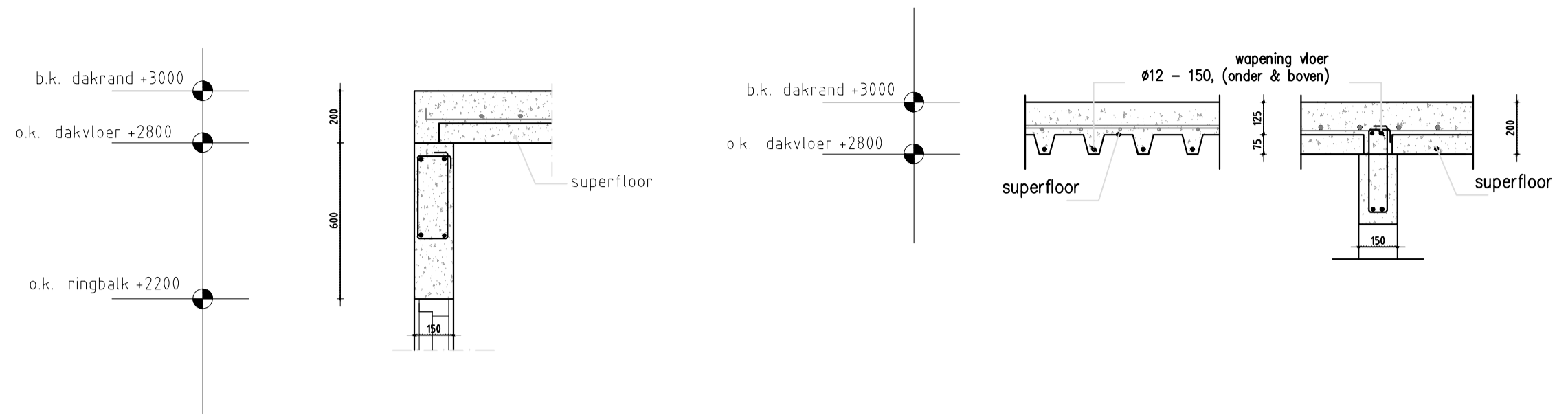

Detail 2 1:20

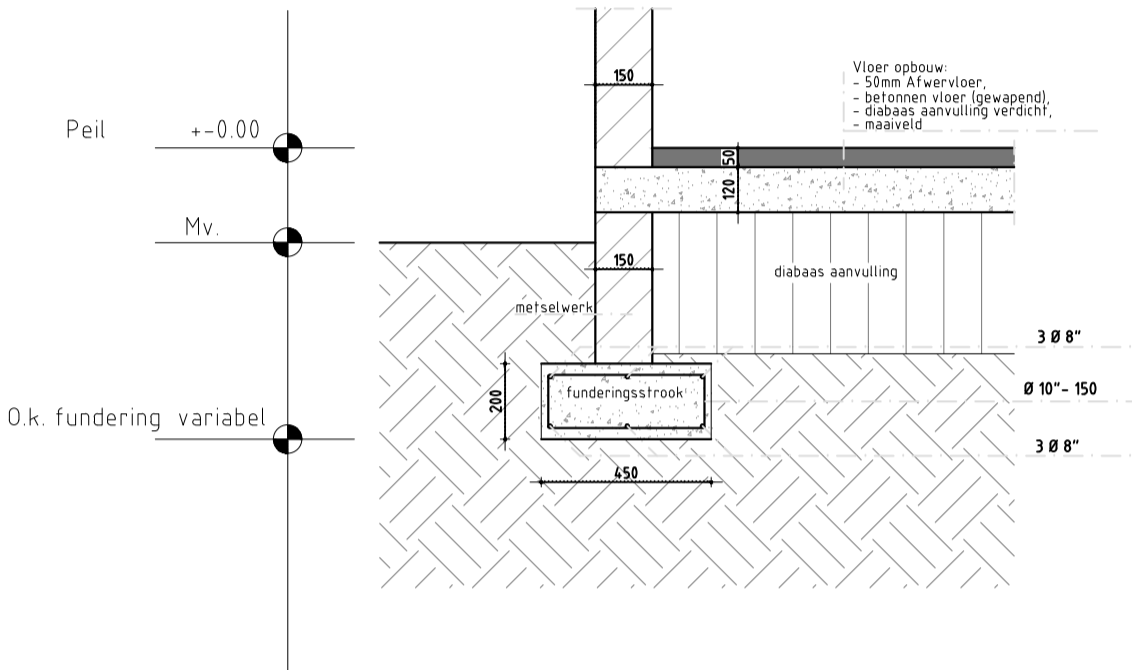

Detail 1 1:20

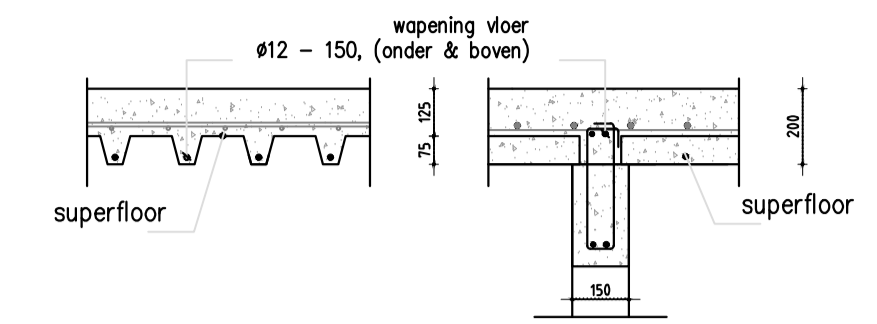

Detail 3 1:20

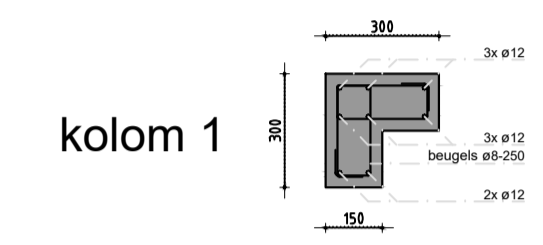

kolom 1

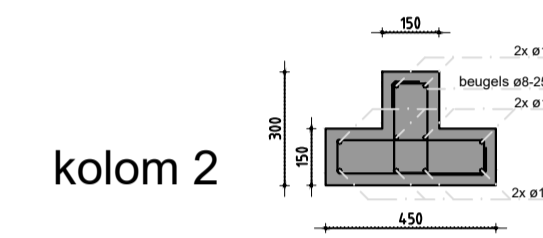

kolom 2

Detail 4 1:20

Oppervlakte Woning:
 opp. patio 24.9m²
 opp. begane grondvloer 102.9m²
 Totale opp. woning 127.9m²

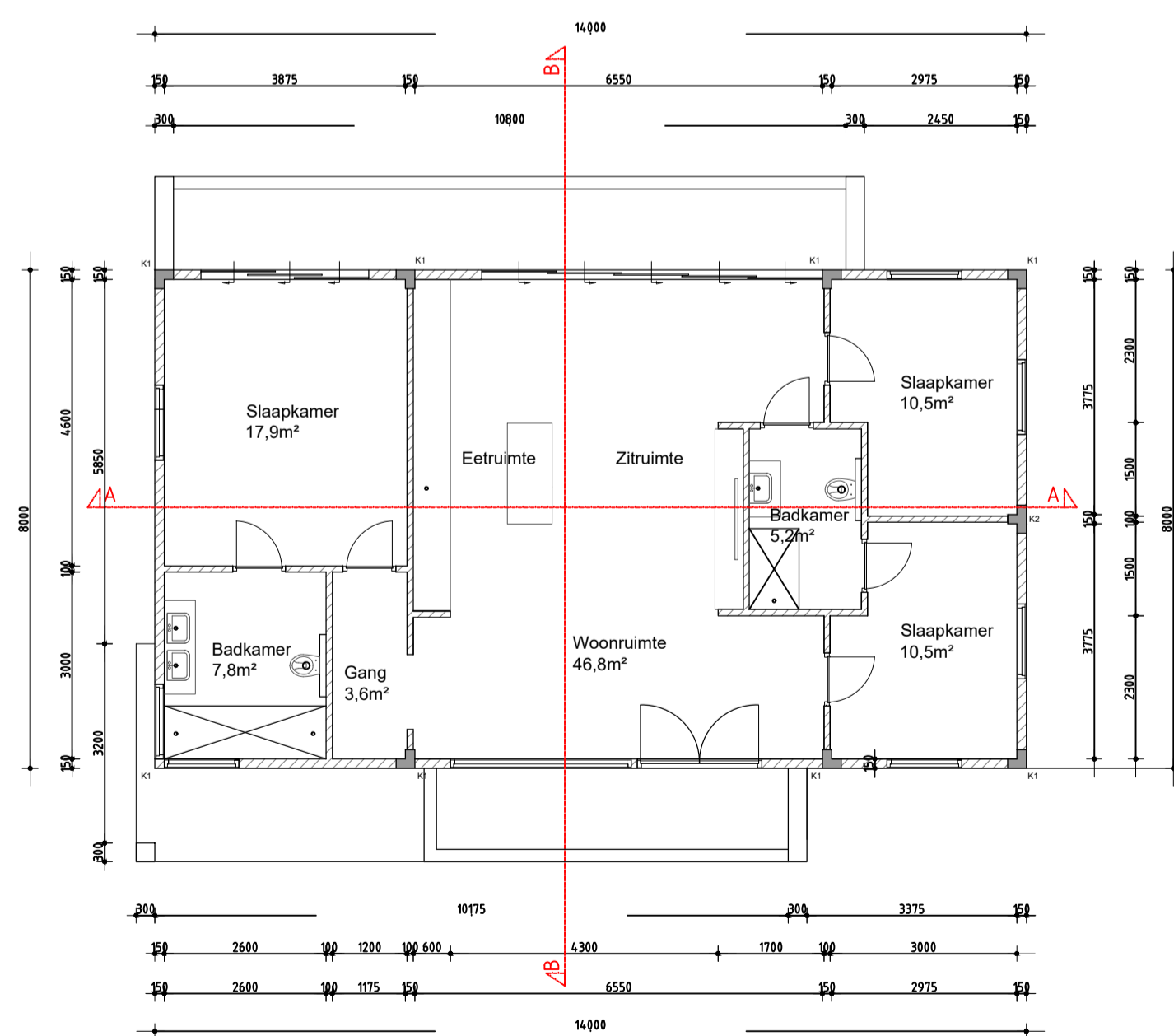

Plattegrond 1:100

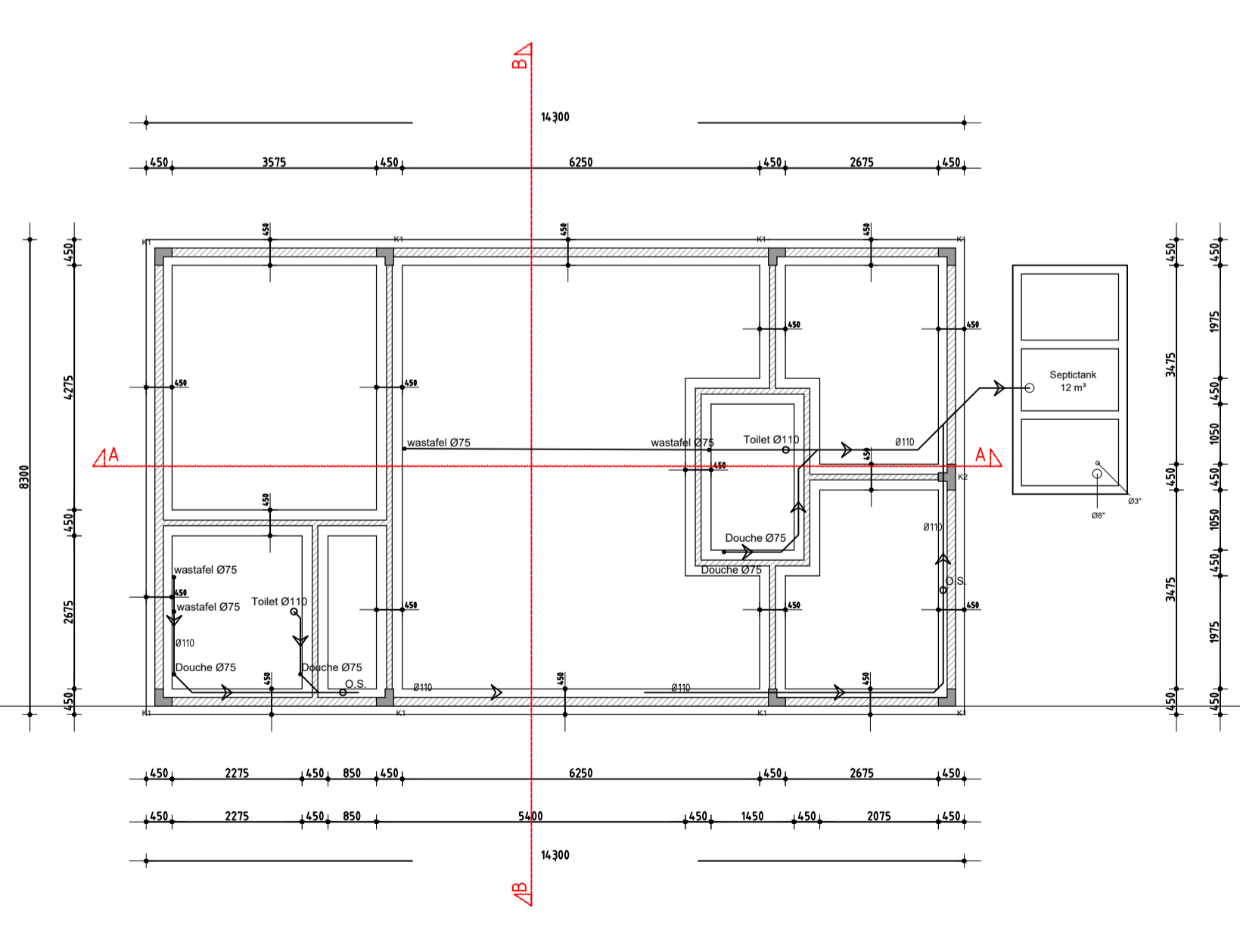

Fundering & Rioleringsplan 1:100

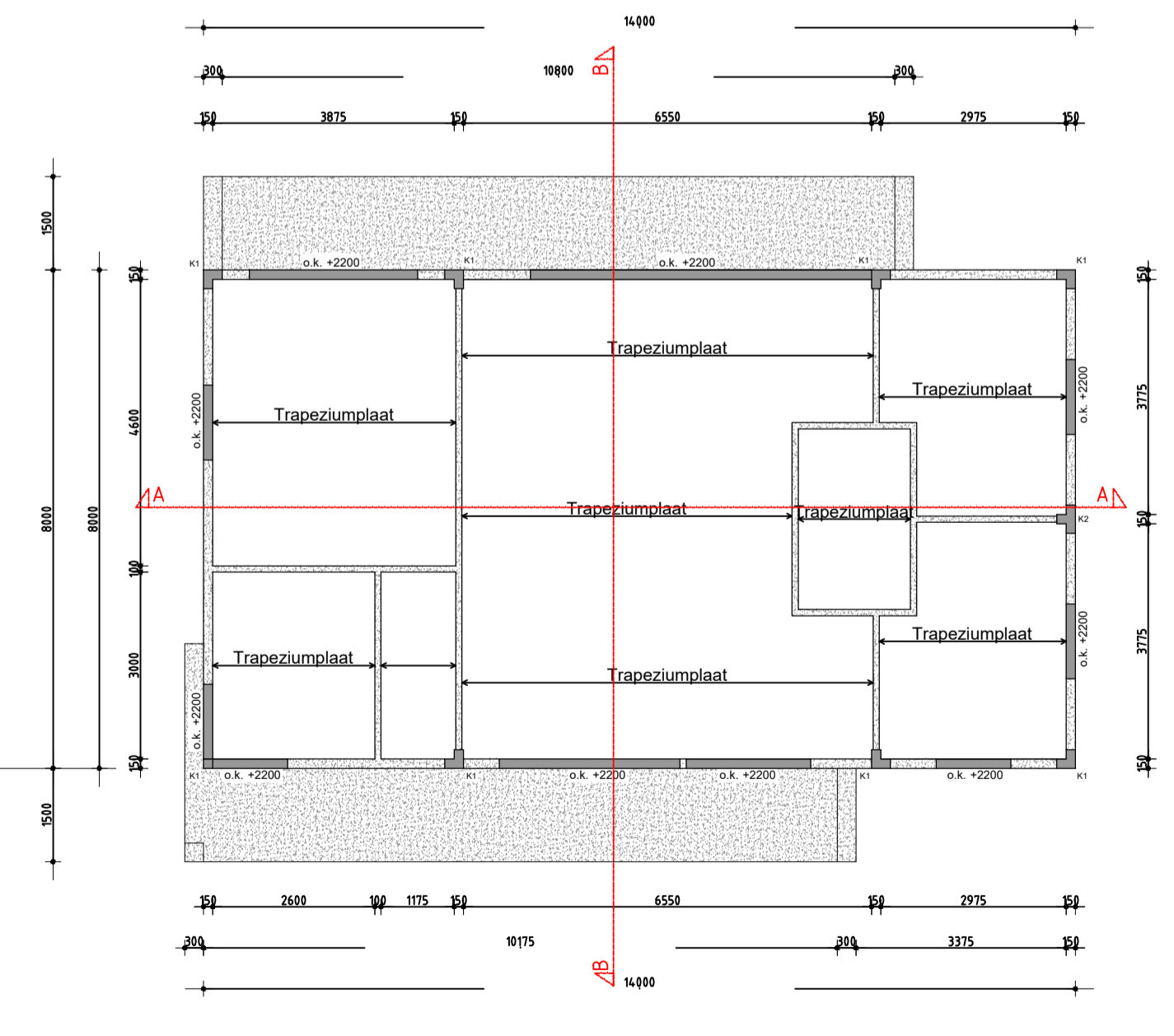

dakplan 1:100

| | | | |
|---|---------------|------------------------------------|----------------|
| Project: Woonhuis Amira Soliano. | | Oprachtgever: Amira Soliano | |
| Onderdeel: Plattegronden, Gevels, Doorsneden + Details | | Ontwerp: Nathan Finies | |
| | | Getekend: Nathan Finies | |
| | | Telefoon: +599-786-5147 | |
| Datum: | 18 maart 2022 | Tekeningnummer: | Projectnummer: |
| Gewijzigd: | | BT 2022-03 | 2022 |
| a | | Schaal: 1:100/20 | Formaat: A1 |
| b | | | |
| c | | | |
| d | | | |